

State Form 60356 (FV7-02) Page 1 of 2



### Request for Floodplain Analysis and Regulatory Assessment

(No Fee Is Required For This Assessment)

This Is Not an Application for a Permit

Individual citizens should use this form for floodplain information requests such as:

- Flood insurance determinations required by a mortgage lender
- Permit requirements for construction of a proposed structure or obstruction in a floodway (examples: fence, building, fill, excavation, pond, bridge, culvert, bank protection)
- Requirements for construction of a house or placement of a manufactured home

1. Type of request (Check All That Apply):

- Flood Insurance Determination
- 100-Year Flood Elevation Determination (Base Flood Elevation Determination)
- Information for a LOMA (Letter of Map Amendment)/LOMR (Letter of Map Revision)
- Floodway Determination
- Residential Structure
 

<input type="checkbox"/> Existing	<input type="checkbox"/> Replacement	<input type="checkbox"/> Proposed
-----------------------------------	--------------------------------------	-----------------------------------
- Non-Residential Structure
 

<input type="checkbox"/> Existing	<input type="checkbox"/> Proposed, describe _____
-----------------------------------	---
- Addition to a Building.
 

<input type="checkbox"/> Residential	<input type="checkbox"/> Non-Residential
--------------------------------------	--
- Bridge or Culvert
 

<input type="checkbox"/> New	<input type="checkbox"/> Replacement	<input type="checkbox"/> Rehabilitation
------------------------------	--------------------------------------	---
- Other, describe \_\_\_\_\_

Floodplain assessments require accurate site location information that you must provide with your request. Failure to submit complete information may result in a lengthy delay.

2. Site Location: Section \_\_\_\_\_, Township \_\_\_\_\_ N / S, Range \_\_\_\_\_ E / W; Grant No. \_\_\_\_\_

Site Address \_\_\_\_\_, City \_\_\_\_\_

County \_\_\_\_\_, Nearest Stream / Water Body \_\_\_\_\_

3. Site Map / Description:

The following location or map information must be submitted in order to process your request. Additional information may be requested.

- For all flood insurance determinations, use map type 3a (where applicable) and 3b. See examples on page 2.
- For sites in urban areas use map type 3a, 3b, or 3d. See examples on page 2.
- For sites in rural areas use map type 3b, 3c, or 3d. See examples on page 2.

4. Contact Person: Name \_\_\_\_\_

Address \_\_\_\_\_, City \_\_\_\_\_, State \_\_\_\_\_, Zip \_\_\_\_\_

Telephone (\_\_\_\_\_) \_\_\_\_\_, Fax (\_\_\_\_\_) \_\_\_\_\_, Email \_\_\_\_\_

Signature \_\_\_\_\_, Date \_\_\_\_\_

Send completed form and supporting information to:

Indiana Department of Natural Resources  
 Division of Water  
 Attention: Technical Services Section  
 402 West Washington St., Room W264  
 Indianapolis, IN 46204-2641



Processing may require 4 to 6 weeks.

Contact a Division of Water Technical Services Representative if you need help completing this form.

Phone: (317) 232-4160 Toll Free: (877) 828-5755 Fax: (317) 233-4570  
 Email: [water\\_inquiry@dnr.state.in.us](mailto:water_inquiry@dnr.state.in.us)

Agency Use Only

FARA No. \_\_\_\_\_  
 CSC Initial \_\_\_\_\_

Date Stamp



### Request for Floodplain Analysis and Regulatory Assessment Site Map/Description Instructions and General Guidelines

Before the Division of Water can evaluate your request, an accurate site location map must be submitted. Examples of acceptable maps are shown below. All maps must include a scale and a north arrow.

**3a) Subdivision Plat with Lot # marked**

This information may be obtained from the County Recorder's Office

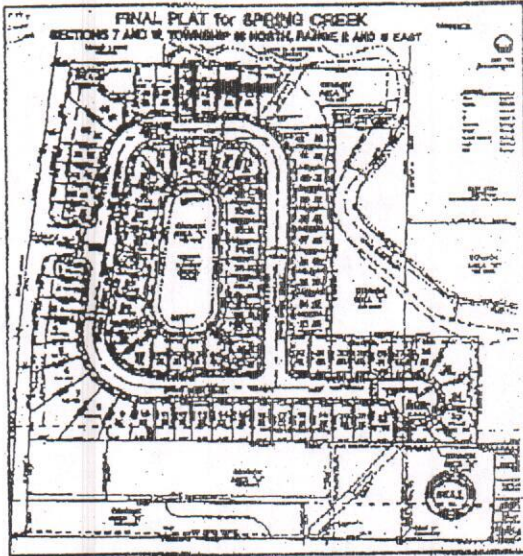

**3b) Surveyor Location Report (mortgage survey) and Legal Description**

This information may be filed with documents received at the mortgage closing

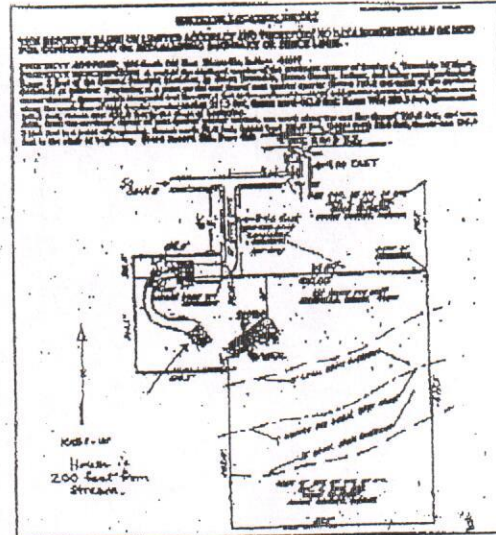

**3c) A copy of the Property Survey**

This information may be obtained from the County Recorder's Office

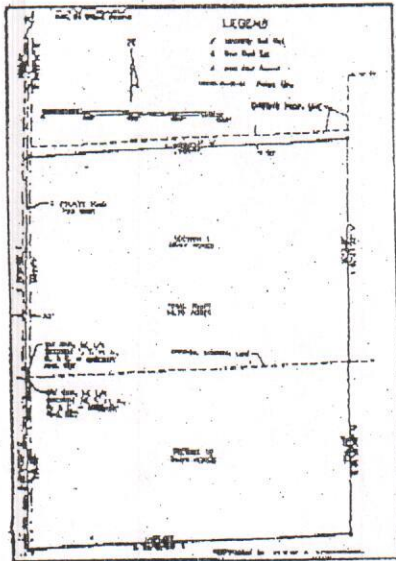

**3d) A copy of the USGS topographical survey map with site location marked**

This information may be obtained from DNR Map Sales Office Phone: (317) 232-4180

